

**Children subject to CP Plan**  
**Start collating information on brother/sister relationships as part of FGC process – start working on brother/sister checklist brother/sister attachment checklist to be an action to complete on all CiN/CP/CLA Plans and reviewed regularly.**

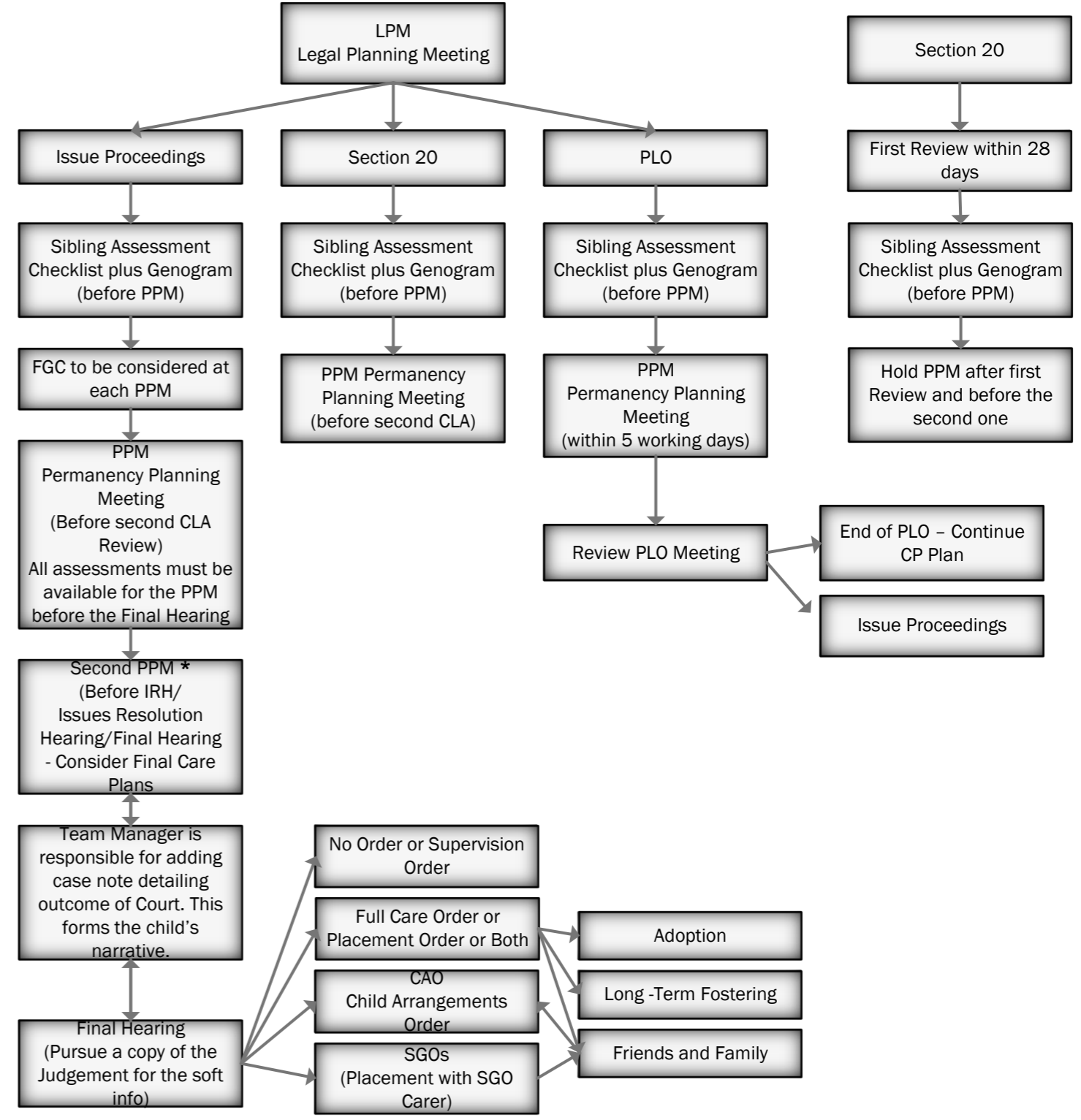

**Once a child has achieved their permanence care plan (adoption, long term fostering or friends & family) it may be that the brother/sister assessment needs reviewing particularly if a change of care plan is being considered.**



\*All children should have two PPMs, however additional PPMs should be considered for complex situations