

Children subject to CP Plan
Start collating information on siblings relationship as part of FGC process – start working on Siblings Checklist
Siblings Attachment checklist to be an action to complete on all CiN/CP/CLA Plans and reviewed regularly.

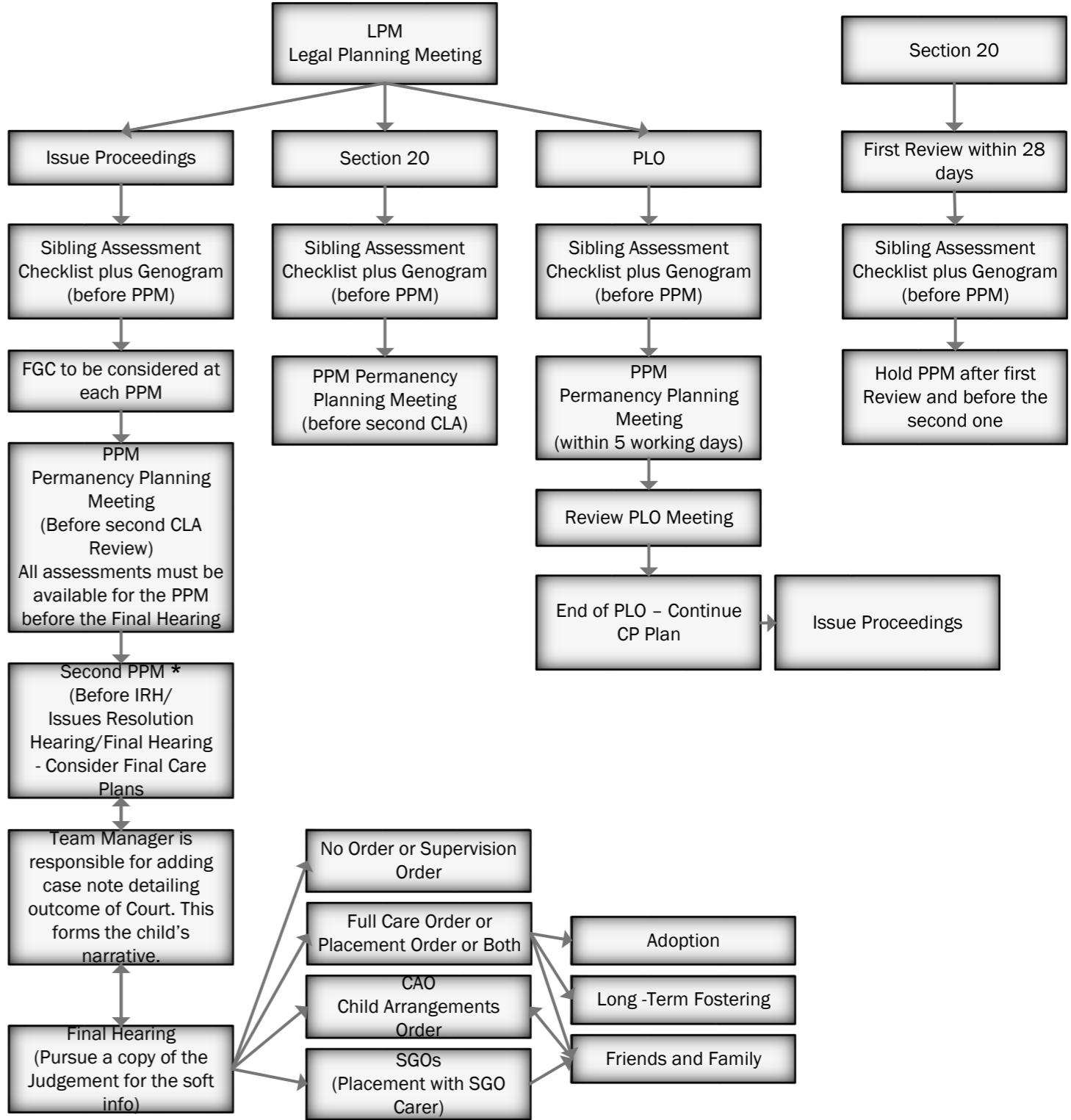

Once a child has achieved their permanence care plan (adoption, long term fostering or friends & family) it may be that the sibling assessment needs reviewing particularly if a change of care plan is being considered.



*All children should have two PPMs, however additional PPMs should be considered for complex situations